

Hans-Peter Blaser

BAND- COACHING

Band2

Intonationstraining

Inhaltsverzeichnis

Kapitel 1: Reine Intervalle	
unit 1 - 4	4
unit 5 - 8	5
unit 9 - 11	6
unit 12 - 13	7
unit 14	8
Kapitel 2: Terzen, Sexten	
unit 15 - 16	8
unit 17 - 19	9
unit 20 - 22	10
unit 23 - 24	11
unit 25 - 26	12
Kapitel 3: Dissonante Intervalle	
unit 27	12
unit 28 - 31	13
unit 32 - 35	14
unit 36 - 38	15
unit 39	16
Kapitel 4: Dreiklänge	
unit 40 - 41	16
unit 42 - 43	17
unit 44 - 46	18
unit 47 - 49	19
unit 50	20
Kapitel 5: Vierklänge	
unit 51 - 52	20
unit 53 - 54	21
Kapitel 6: Choräle und Spirituals	
unit 55: So gehst du nun, mein Jesu, hin	22
unit 56: Seelen-Bräutigam	22
unit 57: Salve Regina	23
unit 58: Preis und Anbetung sei unserm Gott	24
unit 59: Steal away to Jesus	25
Wissenswertes über mein Instrument	26

unit 1

unit 2

unit 3

unit 4: Kanon zu 4 Stimmen

unit 5

unit 7

unit 8

Soprano-Cornet in Eb

unit 1

unit 2

One staff of musical notation for unit 2, continuing the piece in 2/4 time and one flat.

unit 3

One staff of musical notation for unit 3. The music is in 3/4 time and one sharp.

One staff of musical notation for unit 3, continuing the piece in 3/4 time and one sharp.

One staff of musical notation for unit 3, continuing the piece in 3/4 time and one sharp.

unit 4: Kanon zu 4 Stimmen

One staff of musical notation for unit 4, a canon for four voices in 2/4 time and one flat. It features two first endings marked with '1' and '2' in boxes.

One staff of musical notation for unit 5. The music is in 2/4 time and two flats. It begins with a measure containing a '3' in a box, indicating a third ending.

One staff of musical notation for unit 5, continuing the piece in 2/4 time and two flats. It begins with a measure containing a '4' in a box, indicating a fourth ending.

unit 5

One staff of musical notation for unit 5, continuing the piece in 2/4 time and two flats.

unit 6

One staff of musical notation for unit 6. The music is in 3/4 time and two flats.

unit 7

One staff of musical notation for unit 7. The music is in 2/4 time and two flats.

One staff of musical notation for unit 7, continuing the piece in 2/4 time and two flats.

unit 8

One staff of musical notation for unit 8. The music is in 2/4 time and three flats.

One staff of musical notation for unit 8, continuing the piece in 2/4 time and three flats.

One staff of musical notation for unit 8, continuing the piece in 2/4 time and three flats.

Solo-Cornet

unit 9

unit 10

unit 11

unit 12

One staff of musical notation for unit 12, continuing the sequence from the previous staff.

unit 13

Cornet 2/3

unit 14

unit 15

unit 16

unit 17

unit 18

unit 19

Solo-Horn in Eb

unit 20

unit 21

unit 22

unit 23

unit 24

Baritone 1/2

unit 25

unit 26

unit 27

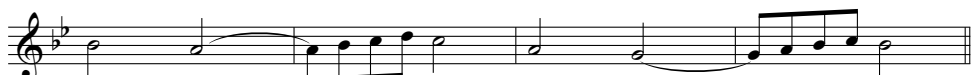

unit 28

unit 29

unit 30

unit 31

Trombone 1/2

unit 32

unit 33

unit 34

unit 35

unit 36

unit 37

unit 38

Euphonium

unit 39

unit 40

unit 41

unit 42

unit 43

Bass in B

unit 50

unit 51

A single staff of musical notation for unit 51, featuring a double bar line with a '2' above it, indicating a two-measure rest.

unit 52

A single staff of musical notation for unit 52, containing a whole note chord (G2, B1, D2).

A single staff of musical notation for unit 52, containing a quarter note G2, a quarter note A2, a quarter note B2, a quarter note C3, a quarter note D3, and a quarter note E3, followed by a double bar line with a '4' above it, indicating a four-measure rest.

A single staff of musical notation for unit 52, containing a quarter note G2, a quarter note A2, a quarter note B2, a quarter note C3, a quarter note D3, and a quarter note E3.

unit 53

A single staff of musical notation for unit 53, containing a whole note chord (G2, B1, D2).

A single staff of musical notation for unit 53, containing a quarter note G2, a quarter note A2, a quarter note B2, a quarter note C3, a quarter note D3, and a quarter note E3.

A single staff of musical notation for unit 53, containing a quarter note G2, a quarter note A2, a quarter note B2, a quarter note C3, a quarter note D3, and a quarter note E3.

A single staff of musical notation for unit 53, containing a quarter note F3, a quarter note G3, a quarter note A3, a quarter note B3, a quarter note C4, and a quarter note D4.

A single staff of musical notation for unit 53, containing a whole note chord (G2, B1, D2).

unit 54

A single staff of musical notation for unit 54, containing a quarter note G2, a quarter note A2, a quarter note B2, a quarter note C3, a quarter note D3, and a quarter note E3.

A single staff of musical notation for unit 54, containing a quarter note G2, a quarter note A2, a quarter note B2, a quarter note C3, a quarter note D3, and a quarter note E3.

A single staff of musical notation for unit 54, containing a quarter note G2, a quarter note A2, a quarter note B2, a quarter note C3, a quarter note D3, and a quarter note E3.

A single staff of musical notation for unit 54, containing a quarter note G2, a quarter note A2, a quarter note B2, a quarter note C3, a quarter note D3, and a quarter note E3.

Pauken / Mallets

Wissenswertes über mein Instrument

a) Die günstigen Stimmtöne des Kornetts

- I leicht zu hoch (+4 Cent)
- II gut zentriert
- IV zur Kontrolle: gut zentriert einstimmen

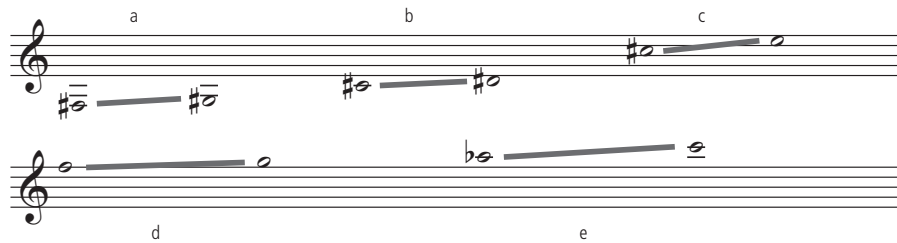

b) Intonationstendenzen des Kornetts

Legende:

- a) zu hoch; durch ausziehen der Kulissee korrigieren
Ansatzbedingt können die Töne der tiefen Lage bereits etwas tief sein, so dass nur wenig oder überhaupt nicht korrigiert werden muss.
- b) zu hoch, durch ausziehen der Kulissee korrigieren
- c) Diese Töne werden von der Naturterz abgeleitet. Je nach Funktion sind sie richtig oder zu tief. Haben die Töne innerhalb des Akkords die Funktion der Durterz, so stimmt die Intonation. Haben sie aber andere Funktionen, so sind sie tendenziell zu tief.
- d) Diese Töne liegen im Bereich der Quinte und sind tendenziell zu hoch.
- e) Diese Töne können unter Umständen zu hoch klingen, je nach Ansatz.

Korrekturmöglichkeiten:

- Veränderung der Lippenspannung und des Atemdruckes
- Hilfsgriffe verwenden
- Kulissee benutzen

